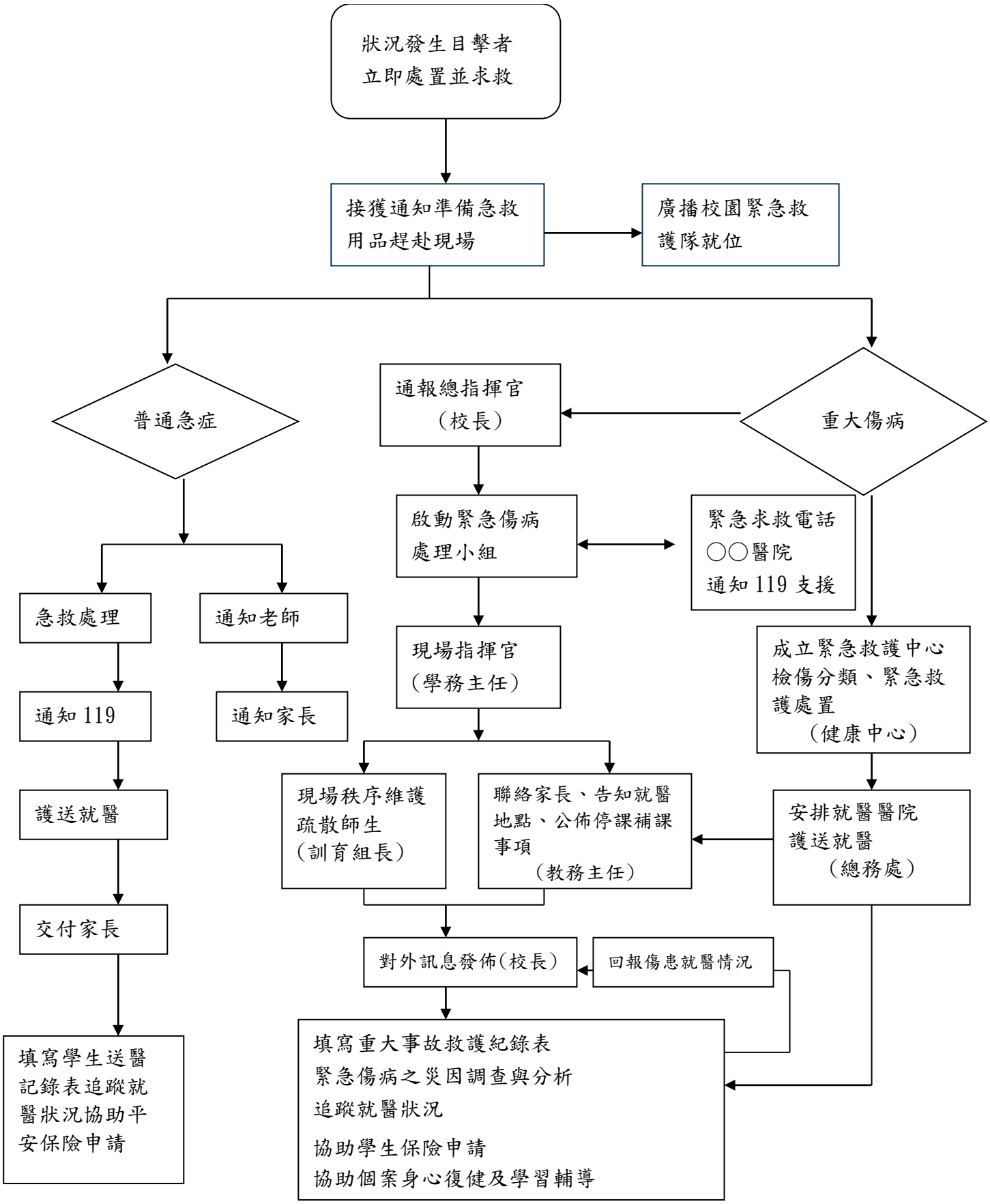國立嘉義大學附設實驗國民小學緊急傷病通報處理流程